2018

COUNCIL WORK PLAN

CITY OF GRESHAM GOING BEYOND

GRESHAM CITY COUNCIL/GRESHAM REDEVELOPMENT COMMISSION

CITY OF
GRESHAM

1333 NW EASTMAN PARKWAY | GRESHAM, OR 97030

Dear Fellow Residents,

We are pleased to present the 2018 Gresham City Council/Gresham Redevelopment Commission Work Plan. Created with your input, this Plan acts as a roadmap for the coming year and prioritizes projects that advance the City's objectives in established focus areas: community safety, quality of life, infrastructure and community appearance.

An annual effort that began in 2007, the Work Plan ensures that staff efforts are aligned with and driven by the Mayor and Council, and thus, the community. This approach keeps us transparent and holds us accountable to focusing resources on strategies that best serve the needs and aspirations of our community.

We invite you to read through the Work Plan. In the coming year, the City will rely on partnerships from community members and stakeholders, like you, to implement these projects in support of our continued growth, livability and prosperity. We encourage you to participate, ask questions, and share your input and ideas so that we can continue our progress together.

Sincerely,

Shane T. Bemis
Mayor

Kirk French
Council President

Karylinn Echols
City Councilor

Mario Palmero
City Councilor

Jerry Hinton
City Councilor

David Widmark
City Councilor

Janine Gladfelter
City Councilor

TABLE OF CONTENTS

IMPLEMENTATION PROJECTS

Mobile Integrated Health 3

Neighborhood Office Revamp 3

21st Century Policing 3

Community Branding & Marketing 4

Homelessness 4

Neighborhood Nuisance 4

Children & Families 4

Commercial Business & Development Support .. 5

Industrial Land Opportunities Study 5

NEW PROJECTS

Parks Facilities Assets and Opportunities & Gradin Sports Park 6

Emerging Local Government Issues and Technologies 6

Research Study: Mental Health Services–Implications for Public Safety 6

Data & Analytics Demonstration Project–Council Work Plan 6

Community Emergency Preparedness 7

Sign Code 7

Hogan Butte Historic Home Options 7

Economic Development and Future Growth Strategies 8

Housing Opportunities 8

Gabbert Butte Nature Park Master Plan 8

MULTIYEAR PROJECTS

Urban Redevelopment 9

Finance Models and Opportunities 10

Legislative Advocacy 10

Pleasant Valley Transportation System Plan Refinement 10

Commercial Development Fees/Incentives ... 11

Development Code & Process Updates 11

SIGNIFICANT OPERATIONAL DECISIONS 12

SIGNIFICANT INTERNAL PROJECTS 13–14

COMMUNITY EVENTS 15–16

CREATING THE COUNCIL WORK PLAN

LISTENING: Throughout the year, Gresham City Council members hear feedback from citizens about what they'd like to see in their community.

RESPONDING: Council convenes to prioritize projects that focus on community safety, quality of life, infrastructure and community appearance.

PLANNING: With Council direction and input, City staff tackle the various community focus areas through Work Plan projects that may span multiple years.

IMPLEMENTING: Complete projects may become part of the day-to-day operations of the City.

PROJECTS ARE PROPOSED

The 2018 Work Plan includes projects that arise from:

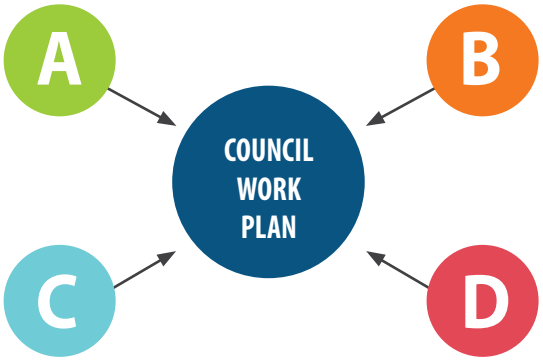

A. The Gresham City Council and the Gresham Redevelopment Commission

B. CCACs, Neighborhood Coalition and task forces

C. City Staff

D. Regulatory agreements and partnerships with federal, regional, state and local agencies

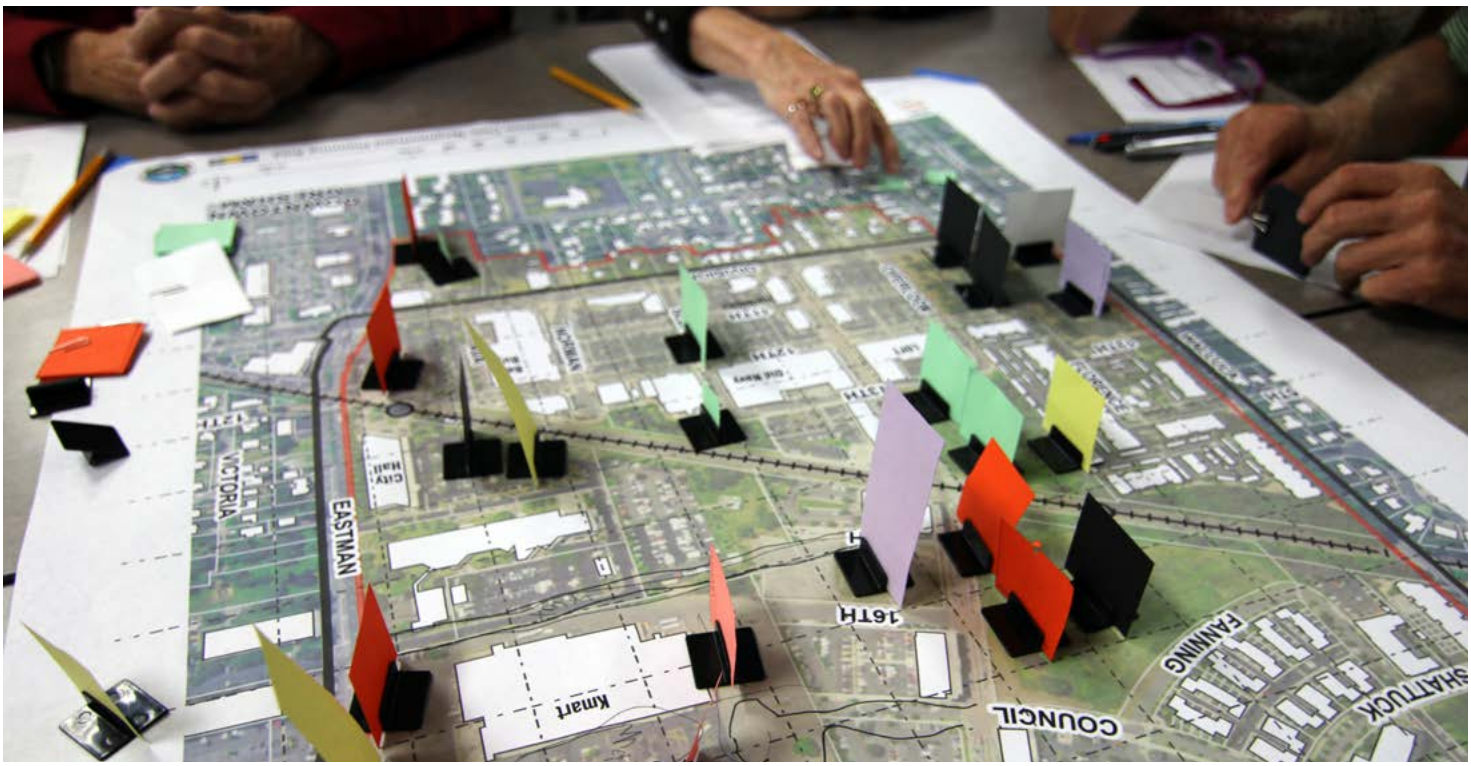

HOW TO GET INVOLVED

If you are interested in serving on a Council Citizen Advisory Committee, please visit ***GreshamOregon.gov/CCAC*** for more information.

If you are interested in learning more about a specific 2018 Work Plan project, please email the project owner at (FirstName).(LastName)@GreshamOregon.gov

WORK PLAN **TIMELINE**

2017 STRATEGY / 2018 IMPLEMENTATION

Projects that were established and organized as part of the 2017 Council Work Plan that will be implemented in 2018.

- *Mobile Integrated Health*
- *Neighborhood Office Revamp*
- *21st Century Policing*
- *Community Branding and Marketing*
- *Homelessness*
- *Neighborhood Nuisance*
- *Children and Families*
- *Commercial Business and Development Support*
- *Industrial Land Opportunities Study*

2018 NEW PROJECTS

Projects that are established for work to begin in 2018.

- *Parks Facilities Assets and Opportunities & Gradin Sports Park*
- *Emerging Technologies in Local Government*
- *Research Study: Mental Health Services - Implications for Public Safety*
- *Data and Analytics Demonstration Project – Council Work Plan*
- *Community Emergency Preparedness*
- *Sign Code*
- *Hogan Butte Historic Home Options*
- *Economic Development and Future Growth Strategies*
- *Housing Opportunities*
- *Gabbert Butte Nature Park Master Plan*

2018+ MULTI YEAR PROJECTS

Projects that may have been included in previous work plans that take more than one year to plan and implement.

- *Urban Redevelopment: Rockwood Rising*
- *Urban Redevelopment: Civic*
- *Urban Redevelopment: Downtown*
- *Finance Models and Opportunities*
- *Legislative Advocacy*
- *Pleasant Valley Transportation System Plan Refinement*
- *Commercial Development Fees / Incentives*
- *Development Code and Process Updates*

Decisions and projects that are central to the City's ongoing and day-to-day functions, services and operational needs.

2018 SIGNIFICANT OPERATIONAL DECISIONS

ANNUAL PROJECTS

- *Community Development Block Grant/HOME Funding & Affirmatively Furthering Fair Housing*
- *Capital Improvement Plan Adoption*
- *Annual Budget Adoption*
- *Comprehensive Annual Financial Report*
- *Major Vehicle Acquisitions*
- *Prioritization of Transportation Capital Projects*

NEW OR CONTINUED PROJECTS

- *Wastewater Treatment Plant Operator Decision*
- *Undergrounding of Overhead Utilities*
- *Parks Code Clean Up*
- *Process Improvement – Transient Lodging*
- *ADA Transition Plan*
- *Wireless Communication Facilities in the Right-of-Way*
- *Body Worn Cameras*
- *Environmental Overlay*
- *Labor Negotiations (IAFF and Teamsters)*
- *Stormwater Manual, Master Plan and Code Updates*

2018 SIGNIFICANT INTERNAL PROJECTS

- *Data and Analytics*
- *Pathways to Employment Project Implementation*
- *Equity and Inclusion Strategy*
- *Emergency Operations Planning*
- *Enterprise Resource Planning Implementation*

2018 IMPLEMENTATION PROJECTS

MOBILE INTEGRATED HEALTH

Project Owners: *Greg Matthews, Fire and Emergency Services; Robin Sells, Police; Corey Falls, Police; Rachael Fuller, Office of Governance and Management*

This project will implement the strategies developed as part of the 2017 Community Paramedicine Council Work Plan project, which sought to address gaps in the medical and behavioral health system. In 2018, a newly hired CARES Coordinator, employed in partnership with the OHSU School of Nursing, will continue efforts to meet the needs of chronic 911 users. Thanks to a grant, the Quick Response Vehicle (QRV) will be deployed, which helps alleviate the need to send heavy assets to every emergency call. Services to individuals in mental health crisis will be expanded through a grant-funded partnership with behavioral health clinicians who work alongside Police Officers. In addition, Gresham Police Officers will receive formal training in crisis intervention techniques.

NEIGHBORHOOD OFFICE REVAMP

Project Owner: *Joe Walsh, Office of Governance and Management*

This project will implement the recommendations that came out of the 2017 Neighborhood Office Opportunity Review Council Work Plan item. Input was gathered from more than 40 key stakeholders and a nationwide scan of best practices in neighborhood engagement was conducted, culminating in the "Gresham Neighborhood Association Program Evaluation & Best Practices Study" authored by Jensen Strategies LLC. For 2018, staff will work to enhance the communication, support and training provided to the City's 16 neighborhood associations; encourage broad resident participation within the neighborhoods and other City programs; coordinate and align the approach to day-to-day code compliance issues through a new Livability Manager; and incorporate crime prevention elements into the Office of Neighborhoods and Community Engagement.

21st CENTURY POLICING

Project Owner: *Corey Falls, Police*

This project begins implementation of 21st Century Policing recommendations and strategies. These include: building trust and legitimacy; policy and oversight; social media and technology; community policing and crime reduction; training and education; and officer safety and wellness. The project also rolls out a problem-oriented policing strategy using GIS mapping and data and analytics to assess crime, social disorders and other community problems.

COMMUNITY BRANDING AND MARKETING

Project Owner: *Eric Chambers, Office of Governance and Management; Elizabeth Coffey, Communications*

Gresham's image within the region and beyond impacts our ability to bring companies to the city, attract residents and recruit quality talent. This project builds upon the messaging strategies and branding assets developed in 2017 to improve Gresham's image. Strategies include grassroots publicity efforts, display advertising, strengthening community involvement and continuing development of print and digital assets. The project will create a cohesive branding strategy for signage throughout the city in conjunction with ongoing placemaking efforts. In addition, the project continues the City's efforts to establish the annual Arts Festival as Gresham's signature event.

HOMELESSNESS

Project Owners: *Joe Walsh, Office of Governance and Management*

Under the direction of the Council Subcommittee on Homelessness, this project will continue to explore funding and partnership opportunities to address homelessness in Gresham, with special consideration for strategies that align with the recommendations of the Gresham Task Force on Homelessness.

NEIGHBORHOOD NUISANCE

Project Owner: *Eric Schmidt, Community Development; Robin Sells, Police*

This project will implement strategies developed as part of the 2017 Council Work Plan project to address ongoing nuisance and crime issues regarding vacant and abandoned homes (referred to as "Zombie Homes") and hotels/motels in Gresham. This work will focus on diminishing the impacts of crime, livability issues, and chronic nuisances associated with vacant buildings, motels/hotels and apartment complexes. Strategies include: requiring property owners or lenders of derelict structures to provide the City with property management information and a maintenance schedule; resource allocation that focuses on safety and livability issues related to trespasser situations; calling on property owners or lenders to evict and board up problem properties; and recommendations to Council to strengthen the derelict structure code.

CHILDREN AND FAMILIES

Project Owner: *Eric Chambers, Office of Governance and Management; Joe Walsh, Office of Governance and Management*

This project will continue efforts to strengthen the Gresham community for families and children, including the continued use of public-private partnerships to expand recreational opportunities and other family-oriented support systems. Project components include an ongoing scan of funding and partnership opportunities, with special consideration for strategies that align with the recommendations of the Gresham Commission on Children and Families.

COMMERCIAL BUSINESS AND DEVELOPMENT SUPPORT

Project Owner: *Erik Kvarsten, Office of Governance and Management; Kristin Chiles, Community Development*

This project will implement two tracks of City services related to business support. Programming, technical service partnerships and new methods of outreach and engagement will be expanded for local small businesses through the existing Small Business Center. Additional new programming, including a rapid response team and expedited review timelines, will be implemented to streamline the recruitment and development of mid-to-large commercial projects that align with the City's urban redevelopment efforts. These projects could include retail, office, multifamily and mixed-use commercial developments. Creation of new marketing material and tools to promote both City programs and businesses within the community will be included.

INDUSTRIAL LAND OPPORTUNITIES STUDY

Project Owner: *Shannon Stadey, Economic Development Services*

This study continues efforts to research and analyze the current market for heavy industrial and industrial districts in Springwater and other areas of the city. The assessment will include analysis of the types of industrial uses that may be viable today and in future markets, as well as any adjustments that may be needed to best position the City for industrial development in those areas.

2018 NEW PROJECTS

PARKS FACILITIES ASSETS AND OPPORTUNITIES & GRADIN SPORTS PARK

Project Owner: *Steve Fancher, Environmental Services*

The purpose of this project is to develop a citywide inventory of existing parks amenities and opportunities, including land designated for parks but not yet improved, to inform Council decisions regarding investment and future development. At the same time, the project will develop strategies for the future design, construction and financing of additional phases of the Gradin Sports Park.

EMERGING LOCAL GOVERNMENT ISSUES AND TECHNOLOGIES

Project Owner: *Erik Kvarsten, Office of Governance and Management*

The purpose of this project is to explore potential impacts to City services and urban design from emerging technologies such as ride-sharing, autonomous vehicles and others. The City will examine the emerging technologies and brainstorm potential implications for local government.

RESEARCH STUDY: MENTAL HEALTH SERVICES – IMPLICATIONS FOR PUBLIC SAFETY

Project Owner: *Rachael Fuller, Office of Governance and Management; Greg Matthews, Fire and Emergency Services; Robin Sells, Police; Corey Falls, Police*

Police officers and firefighters increasingly serve members of the community in mental health crisis or with mental health disorders. This project will explore a partnership with Portland State University that would document mental health services in Oregon to provide a better understanding of resources and unmet needs within the mental health services infrastructure. The partnership would explore the implications of increased service delivery to residents confronting mental health issues and develop an understanding of the costs. Specifically, the project would seek to understand the extent to which, over time and with systemic changes, some of the costs for delivering emergency services to community members with mental health disorders have shifted to local governments.

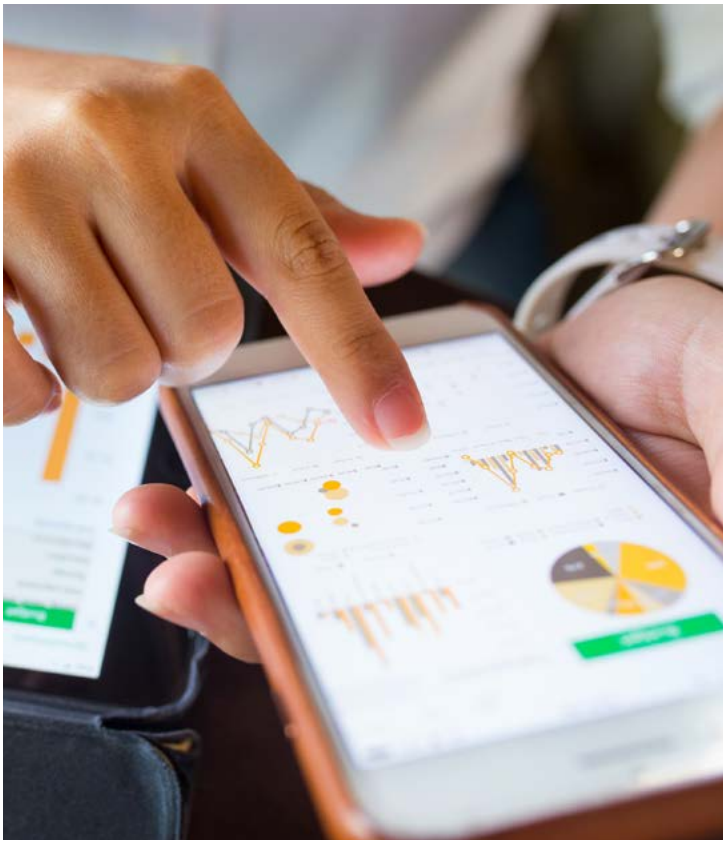

DATA AND ANALYTICS DEMONSTRATION PROJECT – COUNCIL WORK PLAN

Project Owner: *Stephanie Betteridge, Information and Innovation*

As part of the implementation of the internal data and analytics strategic plan, this project will experiment with various data visualization tools to share progress on the Council Work Plan with the public.

COMMUNITY EMERGENCY PREPAREDNESS

Project Owner: *Rachael Fuller, Office of Governance and Management; Scott Lewis, Fire and Emergency Services*

The purpose of this project is to continue implementation of strategies that prepare the community for natural disasters. To achieve a more resilient Gresham, staff will coordinate with Neighborhood Associations as well as leverage resources by partnering with community organizations to prepare residents for disasters and disruptions, and help the community recover as quickly as possible. The City will engage Home Forward and Multnomah County to jointly provide three interactive preparedness outreach and training events at three different Gresham locations. These events will focus on achievable actions regardless of income, disability or special need. In addition, the City will explore creating a Community Preparedness Task Force to aid in reaching a diverse range of residents with critical preparedness messaging.

SIGN CODE

Project Owner: *David Berniker, Urban Design and Planning*

This project will utilize graphics and tables to make the sign code more understandable and legible; evaluate all sign types to determine if permissibility, location, height, number and size are appropriate; explore new sign technologies; determine how signs in Design Districts are reviewed and develop a process for reviewing signage that may not meet specific sign regulations yet is creative, original and improves aesthetics of a neighborhood or street. In addition, individual outreach efforts with the Chamber of Commerce, Downtown businesses, the sign industry and citizens will be conducted. The Design Commission, Planning Commission and City Council will be provided summaries of all concerns and ideas.

HOGAN BUTTE HISTORIC HOME OPTIONS

Project Owner: *Steve Fancher, Environmental Services; Bernard Seeger, Finance and Management Services*

This project will explore options for the historic home, circa 1924, located within the Hogan Butte Nature Park site. The City purchased the home in 2013 to enable public access to the Hogan Butte Nature Park. This project will weigh options for future improvements and beneficial uses against disposition, and research funding opportunities for consideration by Council.

ECONOMIC DEVELOPMENT AND FUTURE GROWTH STRATEGIES

Project Owner: *Shannon Stadey, Economic Development Services; David Berniker, Urban Design and Planning*

Gresham and East Multnomah County continue to experience population growth. This project will assess the impacts of growth in the unincorporated areas south of Gresham's boundary to Highway 212, including examining topography, transportation and infrastructure challenges, in the interest of guiding future development so that it best serves the community. In addition, the project will take a focused look at traded sector industrial development trends, inventory Gresham's industrial property and consider strategies and tools for redevelopment of existing industrial real estate. This work will inform an update of the City's Traded Sector Strategy, as well as recommendations to Council for addressing Gresham's dwindling industrial land supply.

HOUSING OPPORTUNITIES

Project Owner: *Eric Chambers, Office of Governance and Management; Brian Monberg, Office of Governance and Management*

Housing supply, type and affordability are key livability issues in Gresham and across the region. This project will track and report housing and economic data, and seek opportunities to pursue actions considered by Council in December 2017, including market analysis and monitoring, coordination with partners, enhanced renter services for technical and legal support, in addition to continued efforts to encourage development of additional housing units, ease infrastructure hurdles, and ensure favorable code language.

GABBERT BUTTE NATURE PARK MASTER PLAN

Project Owner: *David Berniker, Urban Design and Planning; Steve Fancher, Environmental Services*

The purpose of this project is to create a master plan for Gabbert Butte lands, which are owned by both Metro and the City. Gabbert Butte is one of five buttes within Gresham city limits and includes a network of formal and informal trails. With about 150 acres in public ownership, the site is surrounded by residential neighborhoods and private natural areas. This project will be managed in partnership with Metro and will include creation of a master plan to guide public access to the site, including improved trails, habitat and water conservation, and extensive community engagement.

2018+ MULTIYEAR PROJECTS

URBAN REDEVELOPMENT

ROCKWOOD RISING

Project Owner: *Josh Fuhrer, Urban Renewal*

This project will continue work on the redevelopment of the Catalyst Site. Elements of this project include continued engagement with community stakeholders, business owners and entrepreneurs, and the development team to advance the project to the construction phase in calendar year 2018. This project will build on previous Gresham Redevelopment Commission infrastructure investments in the Rockwood Town Center, create economic opportunities for families in the community, and support the goals of the Rockwood-West Gresham Urban Renewal Plan.

CIVIC

Project Owner: *David Berniker, Urban Design and Planning; Eric Schmidt, Community Development*

This multi-year project promotes strategic development opportunities and develops partnerships and investments that further the vision for Gresham's Civic Neighborhood. In 2018, this project will continue efforts to promote the vision, amenities and assets of the area and City services through development of key properties. Following the 2017 City-supported Metro developer solicitation for four key sites owned by Metro adjacent to the Civic Drive light-rail station, applications will be reviewed and development partners selected to move forward with plans for development. Continued work to finalize the Civic Neighborhood Vision and Design District Update Project and new design standards and guidelines for the Civic Neighborhood, anticipated in early 2018, are also included as part of this project.

DOWNTOWN

Project Owner: *David Berniker, Urban Design and Planning; Eric Schmidt, Community Development*

This multi-year project promotes strategic development opportunities and develops partnerships and investments that further the vision for Gresham's Downtown district. In 2018, this project will continue efforts to promote the vision, amenities and assets of the area and City services through development of key properties. In addition, staff will continue work related to transit station design options, identifying site opportunities, as well as identity building, wayfinding, and economic development that will inform public/private partnership strategies to promote and strengthen the area. This project may also consider redevelopment of the City-owned property at 150 W. Powell Blvd.

FINANCE MODELS AND OPPORTUNITIES

Project Owner: *Erik Kvarsten, Office of Governance and Management*

This project will continue the focus on appropriate finance models for investments in City operations, community and capital investment. Efforts to provide stability and long-term support to City operations have included the 2017 SDC and Street Maintenance Council Work Plan projects; continued grant applications and pursuit of partnerships to fund public safety, parks development and livability efforts; support for economic development activities, especially related to Gresham Vista Business Park, downtown and other areas; ensuring development review and building inspection services can keep up with demand to facilitate investment in Gresham; and investments in business processes and service delivery to position the City to meet future demands and expectations.

PLEASANT VALLEY TRANSPORTATION SYSTEM PLAN REFINEMENT

Project Owner: *David Berniker, Urban Design and Planning*

This project will refine the Pleasant Valley Transportation System Plan within the context of the Pleasant Valley Master Plan. This work will address how the transportation network will distribute traffic within the Pleasant Valley area, with a focus on alternatives for distribution between Foster Road and Powell Boulevard. It will also determine the design of the intersection of 172nd Avenue/Foster Road to accommodate growth in traffic and construction improvements. This work, which is funded by system development charges, will include coordination with Clackamas and Multnomah Counties as well as the cities of Happy Valley and Portland.

LEGISLATIVE ADVOCACY

Project Owner: *Eric Chambers, Office of Governance and Management*

The City of Gresham has substantial interests at the regional, state, and federal government levels. Advocating for those interests can help influence prudent policy, deliver financial resources for community priorities, and improve the service delivery environment in every department and at every level of the organization. The City Council will adopt priorities for each level of government and will empower staff to help advocate for those priorities.

COMMERCIAL DEVELOPMENT FEES/INCENTIVES

Project Owner: *Eric Schmidt, Community Development*

This project will continue to evaluate rate structures, fees, incentives, and toolkits that align with 2017 work related to efficiencies and clarity in the multi-department review processes, expedited review timelines, and pre-development services in support of desired development. It will also include additional system development charges (SDC) financing options to further supplement the 2017 updated SDC methodology and rate changes to provide developers with additional tools to support quality development projects.

DEVELOPMENT CODE AND PROCESS UPDATES

Project Owner: *Erik Kvarsten, Office of Governance and Management; Mary Phillips, Urban Design and Planning*

Continuing the efforts that began as part of the 2017 Council Work Plan, this project will complement other staff work to improve the Development Code and promote development to enhance the built environment. The focus of this project will be code and process changes to make the Development Code easier to understand, more efficient to navigate, and more responsive to the current development climate. The project will focus on restructured design district standards and guidelines, targeted code updates, utilization of graphics (rather than text) for code clarity and consistency, and development review process improvements that support high quality projects and clear and predictable reviews. The project's four elements include: restructured design district standards and guidelines; targeted code updates; graphically-oriented formatting updates; and ongoing process improvements.

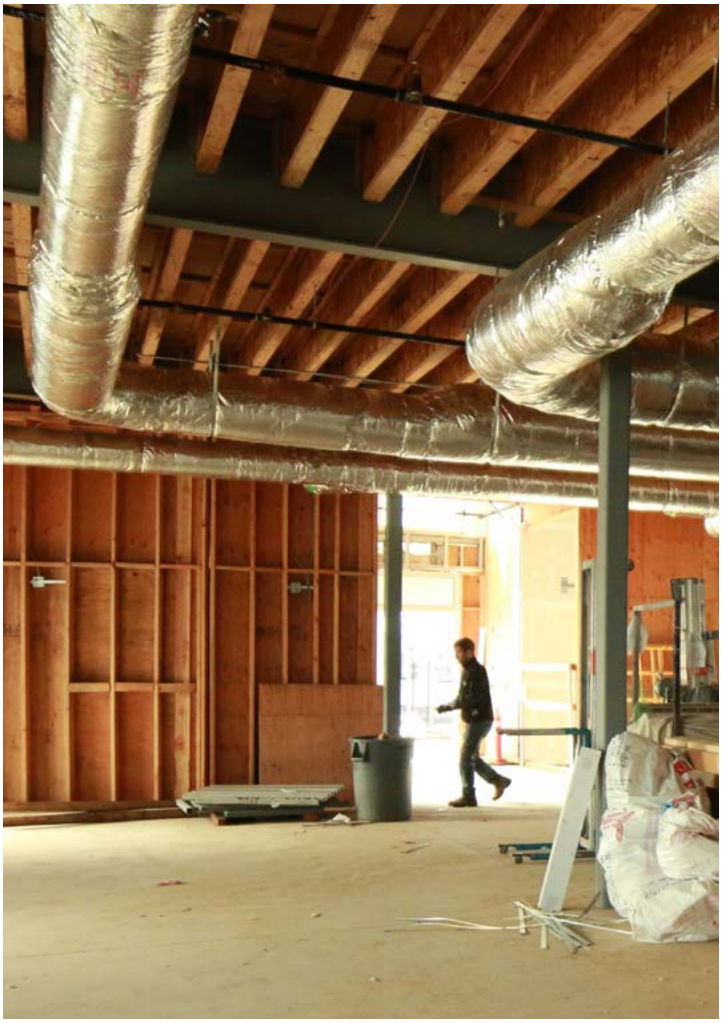

2018 SIGNIFICANT OPERATIONAL DECISIONS

ANNUAL PROJECTS

- Community Development Block Grant/HOME Funding and Affirmatively Furthering Fair Housing
- Capital Improvement Plan Adoption
- Annual Budget Adoption
- Comprehensive Annual Financial Report
- Major Vehicle Acquisitions
- Prioritization of Transportation Capital Projects

NEW OR CONTINUED PROJECTS

- Wastewater Treatment Plant Operator Decision
- Undergrounding of Overhead Utilities
- Parks Code Clean Up
- Process Improvement - Transient Lodging
- ADA Transition Plan
- Wireless Communication Facilities in the Right-of-Way
- Body Worn Cameras
- Environmental Overlay
- Labor Negotiations (IAFF and Teamsters)
- Stormwater Manual, Master Plan

2018 SIGNIFICANT INTERNAL PROJECTS

DATA AND ANALYTICS

This project will build and support an organizational culture in which data and evidence are part of day-to-day service delivery and policy making. This project includes several demonstration projects to look at data in a comprehensive way to identify trends, patterns and opportunities, as well as to better understand the current environment and communicate it with the community.

PATHWAYS TO EMPLOYMENT IMPLEMENTATION

This project will continue to promote local government career pathways to a broad cross-section of Gresham citizens, connecting residents with economic opportunities and increasing awareness about the public service work of the City. Building on extensive community and stakeholder engagement, staff will continue to implement and refine the four Pathways to Employment strategies with a focus on examining recruitment and selection practices and strengthening relationships with community partners.

EQUITY AND INCLUSION STRATEGY

This project will create a nimble, flexible and aspirational strategic plan for the organization to generate an open dialogue about race and culture, employ a workforce made up of people from diverse backgrounds, deliver services in equitable systems, and engage with the community in an inclusive, equitable and authentic way.

EMERGENCY OPERATIONS PLANNING

This planning effort will create disaster response plans that are vertically and horizontally synchronized with appropriate departments, stakeholder agencies and jurisdictions. Specific projects include developing a Debris Management Plan, a Damage Assessment Plan and an internal Emergency Notification Plan.

ENTERPRISE RESOURCE PLANNING IMPLEMENTATION

This multiyear implementation will culminate in a new Enterprise Resource Planning (ERP) system that supports the City's core business functions and allows them to be managed in a comprehensive way. The project focuses on both new technology and business process improvements.

2018 SIGNIFICANT CAPITAL IMPROVEMENT PROJECTS

WATERSHED (STORMWATER)

1. Kane Drive Culvert Repair
2. Palmquist Culvert Upsize (design)

TRANSPORTATION

3. Hogan Road Improvements - Powell to Burnside (design)
4. NE Cleveland Street Improvements - Burnside to Stark (design)
5. NW 223rd and Stark Intersection Improvements (design)
6. Pleasant Valley 172nd Corridor Planning Study

WASTEWATER

7. Wastewater Treatment Plant Solids Process Improvements

WATER

8. Grant Butte Reservoirs and Piping

URBAN RENEWAL

9. Sandy Boulevard Improvements
10. Catalyst Site

CITY-WIDE PROJECTS

- Stormwater "Low Impact Development Practices" retrofit projects for stream health
- Stormwater Pipe System Rehab and Repair
- Stormwater Infrastructure Master Plan update
- Transportation Local Street Reconstruction projects
- Transportation Summertime Pavement Preservation
- Transportation Pedestrian Enhancements/ Safer Routes to Schools (rectangular rapid flashing beacon crosswalks)
- Wastewater collection system and WWTP asset refurbishments and replacements
- Wastewater 1950s Failing Pipe Rehabilitation and Maintenance
- Wastewater Infrastructure Master Plan update
- Water Infrastructure Master Plan update
- Water Pipeline Repair, Replacement, and Upsizing Projects

2018 SIGNIFICANT CAPITAL IMPROVEMENT PROJECTS MAP

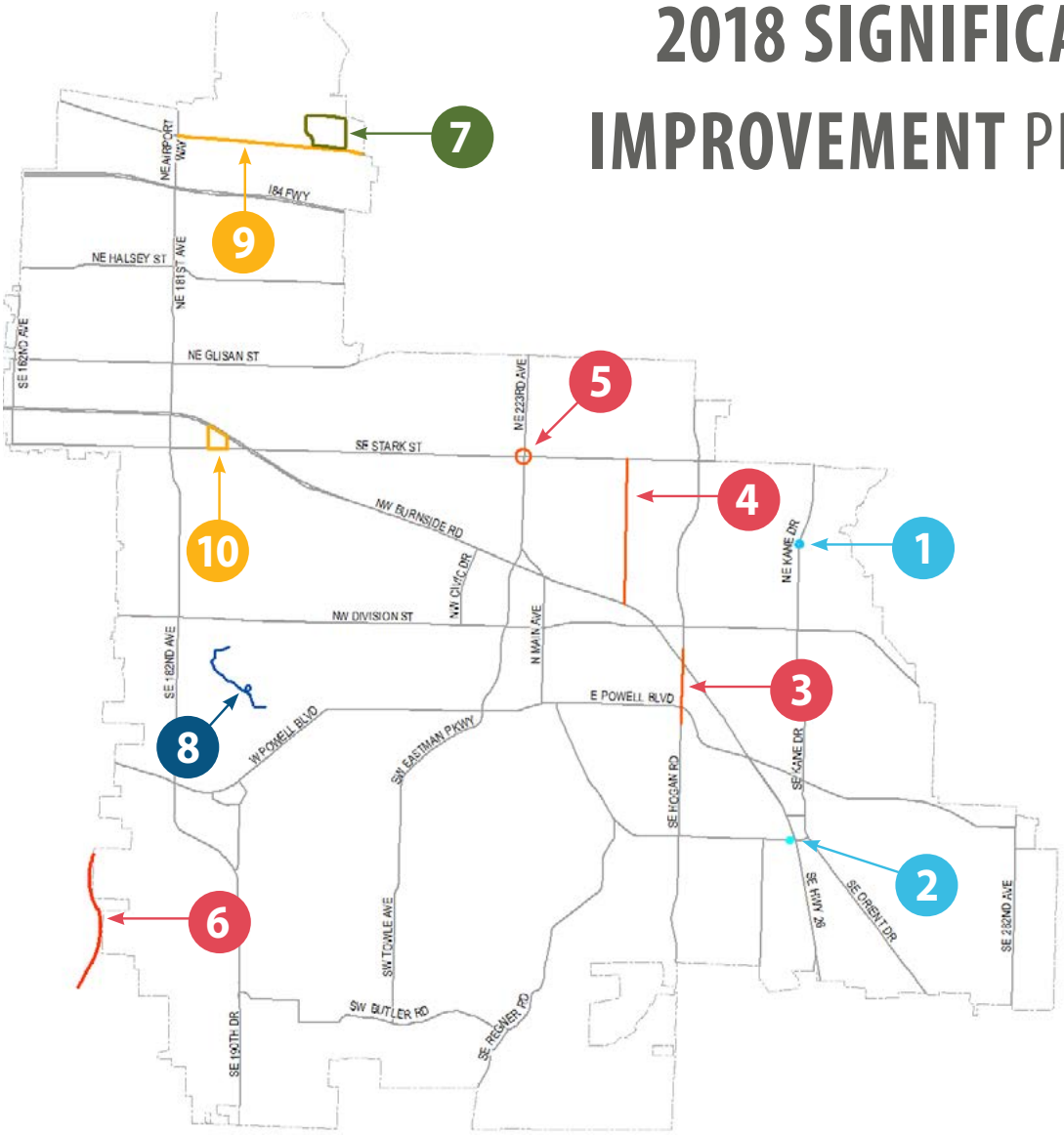

The City is reconstructing all failed streets in the city, the largest street reconstruction project in Gresham's history.

5 Years

$32 Million Investment

25% of Gresham's streets reconstructed

7,689 addresses with new streets

2018 CITY AND COMMUNITY EVENTS

FIRST QUARTER
JANUARY – MARCH

- **Employee Recognition Celebration**
- **State of the City Address** by Mayor Bemis
- **City of Gresham Birthday** 2/11/1905

SECOND QUARTER
APRIL – JUNE

- **Spring CCAC Annual Coordination Summit:** Meeting of the CCAC chairs, vice chairs and staff and Council liaisons to share information and go over the new Council Work Plan.
- **Gresham Firefighters Annual Easter Egg Hunt**, co-sponsored by the Gresham Firefighters.
- **Earth Day Recycling Event:** Communitywide recycling event collecting items such as paper, plastic, batteries, fluorescent lights and cell phones.
- **Volunteer Recognition Picnic**
- **Annual Rock the Block**, POIC + RAHS Event
- **May Bike Month** events to educate public on alternative travel options and teach bicycle safety skills
- **Bike to Work Week**
- **Gresham Green and Clean Annual Day of Service** event to clean up trails, roadsides and parks.
- **Arbor Month Events**
- **Farmers Markets open**
- **Third Thursdays** – Downtown

THIRD QUARTER
JULY – SEPTMEMBER

- **SKOSH Annual Celebration**
- **Gresham Arts Festival**
- **CityFest**
- **Music Mondays** on the Center for the Arts Plaza, hosted by the Center for the Arts Foundation.
- **National Night Out:** Annual event to raise awareness of neighborhood safety and strengthen neighborhoods.
- **September 11**: Patriot Day Memorials
- **Teddy Bear Parade**
- **Rockin' Round the Block** Annual Car Show

FOURTH QUARTER
OCTOBER – DECEMBER

- **Safe Routes to Schools:** Annual promotion of International Walk and Bike to School Day.
- **Safe Trick-or-Treat:** Annual Downtown Trick-or-Treat event.
- **Spirit of Christmas**

CITY OF
GRESHAM
OREGON

1333 NW EASTMAN PARKWAY | GRESHAM, OR 97030