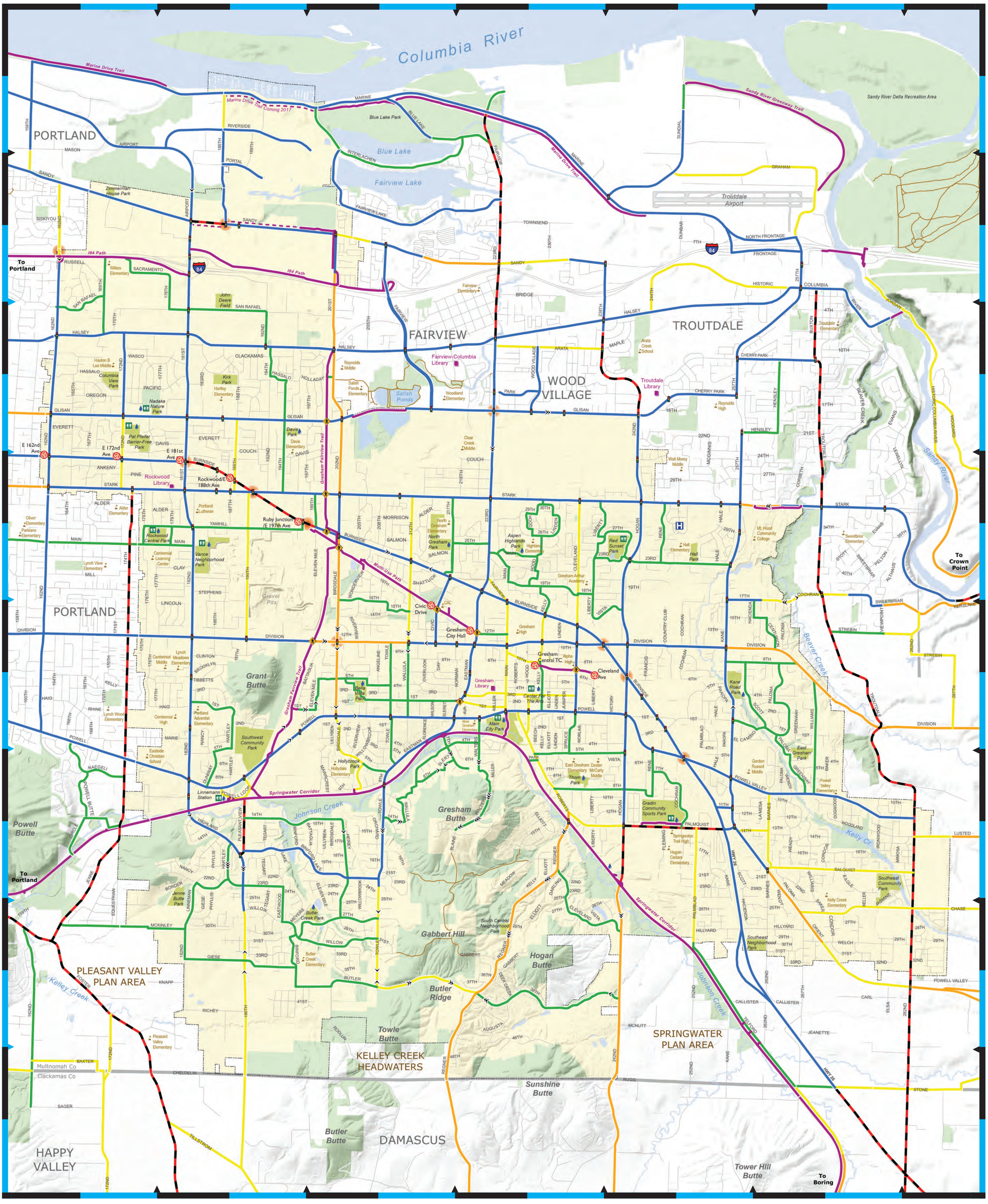
Miles
0
1
2
3
4
5
6
7
8
Columbia River
Marine Drive Trail
Marine Drive Trail Coming 2017
Sandy River Greenway Trail
Sandy River Delta Recreation Area
Blue Lake Park
Blue Lake
Fairview Lake
Troutdale Airport
PORTLAND
FAIRVIEW
WOOD VILLAGE
TROUTDALE
Sandy River
Beaver Creek
Johnson Creek
Kelley Cr
Kelley Creek
Gresham Fairview Trail
Springwater Corridor
Multi-Use Path
I84 Path
Grant Butte
Powell Butte
Gresham Butte
Gabbert Hill
Hogan Butte
Butler Ridge
Towle Butte
Butler Butte
Sunshine Butte
Tower Hill Butte
PLEASANT VALLEY PLAN AREA
KELLEY CREEK HEADWATERS
SPRINGWATER PLAN AREA
DAMASCUS
HAPPY VALLEY
Multnomah Co
Clackamas Co
To Portland
To Crown Point
To Boring
Gresham Library
Fairview-Columbia Library
Troutdale Library
Rockwood Library
Gresham City Hall
Gresham Central TC
Cleveland Ave
Civic Drive
Rockwood/E 188th Ave
Ruby Junction /E 197th Ave
Linnemann Station
Legend
Off-Street Multi-Use Path
Bike Lane or Wide Shoulder
Shared Road - High Volume
Shared Road - Medium Volume
Shared Road - Low Volume
Caution Area
Future Off Street Multi-Use Path Trail
Trail
Park
Green Space
Traffic Signal
Pedestrian Crossing Signal
Library
Light Rail Stop
Transit Stops
Slight Incline
Moderate Incline
Steep and/or long incline
Drinking Fountain
Rest Room
School
Difficult Intersection
Freeway and Ramps
Hospitals
County Line
Gresham City Limits
N

GRESHAM

BICYCLING MAP AND GUIDE

BICYCLES ON TRIMET

Bike or walk further using public transit. TriMet serves the Gresham area with bus and MAX light rail service.

- **Bicycles** are allowed on all buses and MAX.
- **Lock** your bike at MAX stations or rent a bike locker. Call 503-962-2104.
- **Tandem,** long recumbent bikes, gas powered bikes, and bikes with trailers not allowed on TriMet.

PERCENTAGE OF NATURAL SURFACE TRAILS THAT ARE OPEN TO BICYCLISTS IN GRESHAM

100 *

* ALL DATA FROM CITY OF GRESHAM

GENERAL TRANSIT INFORMATION FOR THE PORTLAND METRO REGION

TriMet: for trip planning assistance and service alerts call the Rider Info Line at 503-238-RIDE (7433) or *www.trimet.org*

Bikes on TriMet www.trimet.org/howtoride/bikes/

Ride Connection–
serving those with special needs 503-226-0700
www.rideconnection.org

BICYCLE RECOVERY INFORMATION

If your bike it stolen, you will need this information to report to the police.

- Year
- Make
- Model
- Style (e.g. mountain, road)
- Color
- Serial #
- Additional descriptions and accessories

The serial number is particularly important; it is a unique number that identifies your bike. Look for it on the bottom of the frame around the bottom bracket. You can also include a photo of your bike.

BICYCLE TIPS FOR COMMUTERS

Follow these tips for safe riding.

- **Ride** on the right side of the road and always ride with the flow of traffic.
- **Obey** all stop signs, traffic signals and lane markings. Make eye contact with drivers.
- **Always** wear a helmet and eye protection to protect your head and eyes in the event of a crash or fall.
- **Bicyclists and passengers** younger than 16 are required to wear a helmet.
- **Consider distance,** traffic volume, road width, and condition and terrain, when selecting a bike route.
- **Have** your bike checked by your local bike shop for safety. Learn how to repair a flat, fix a chain and inspect your brakes.
- **Dress** appropriately: use layers and wind proofing for cold days; wear rain gear and consider adding fenders to minimize rain splash; and always wear bright colors to be seen.
- **Use** bike lights on the front and back of your bike if you ride at night.
- **Properly secure** any items you may be carrying.

PERCENTAGE OF ARTERIALS STREETS WITH DEDICATED SPACE FOR CYCLISTS

95

BICYCLE ROUTES

- **Bicycles** are legally allowed on all shared roads. Obey all traffic rules.
- **Multi-use paths** are great places to bike and walk without worry about cars, trucks and buses.
- **Slower multi-use path users** have the right of way
- **Use slow** to moderate speed on paths
- **Keep right** except when passing
- **Remember** to leave room to allow others to pass
- **Use an audible warning sound** when passing, such as a bell or say "on your left"
- **Obey** all trail and road signs
- **Use caution** when crossing streets or driveways

CONTACTS AND SUPPORT

Bicycle Shops in the Gresham Area

Bicycle Safety Programs/Classes/Groups

Bicycle Transportation Alliance
503-226-0676

https://btaoregon.org/Community Cycling Center 503-288-8864
www.communitycyclingcenter.org

Portland Wheelmen Touring Club 503-666-5796
www.pwtc.com

ESTIMATED NUMBER OF PUBLIC AND PRIVATE BIKE PARKING SPACES

5,000

REPORT ROAD HAZARDS

City of Gresham Operations	503-618-2626
City of Portland	503-823-1700
Multnomah County	503-988-5050
Oregon Department of Transportation (ODOT)	503-283-5859

FOR MORE INFORMATION

City of Gresham
Transportation Planning 503-618-2235
1333 N.W. Eastman Parkway
Gresham, OR 97030
GreshamOregon.gov/transportation

NUMBER OF BIKE HELMETS DISTRIBUTED AT SAFETY EVENTS

1,000+

GRESHAM IS THE GATEWAY TO BIKE FUN IN THE COLUMBIA RIVER GORGE AND ON MT. HOOD.

NUMBER OF MILES OF BIKE LANES

116+

SAFETY TIPS AND BICYCLE LAWS

As a bicyclist, you have the same rights and responsibilities as a motorist. Follow these tips to make your ride safe and enjoyable.

Be predictable

Ride so drivers can see you and predict your movements.

Obey traffic signs and lights
To be respected by motorists, obey the same traffic laws they obey.

Use bicycle traffic detection devices
Look for a small, white bicycle decal in the pavement at an intersection. Place your wheel over it to change the traffic signal.

Never ride against traffic
Motorists aren't looking for bicyclists riding on the wrong side of the road. To be most visible and safe, ride with traffic.

Use hand signals
Hand signals tell motorists you will be changing direction. You are required to signal 100 feet before turning at an intersection.

Don't weave between parked cars
Ride as close as possible to the right. Ride consistently, and always scan parked vehicles for people who may open a door in your path.

Ride in the middle of the lane
At busy intersections and when riding at the same speed as motor vehicle traffic, you can ride in the middle of the lane. Otherwise, you must ride as far to the right as practical unless you are passing, preparing for a left turn, avoiding hazards or riding in a lane too narrow for a bicycle and vehicle to travel side by side.

Turn correctly
There are two ways to turn left: you can signal and turn left from the traffic lane, or you can keep to the right until you reach the far corner of the intersection and then turn your bike and wait until it is clear (or the light changes) before crossing.

Go slowly on sidewalks
You must yield to pedestrians and provide an audible warning as you prepare to pass them.

Be alert

Ride defensively and expect the unexpected.

Use caution when passing
You may pass slowed or stopped traffic on the right only when it is safe. Be very careful when overtaking cars and stay out of a motorist's blind spot as a driver may not signal when turning.

Be prepared for a stopped vehicle pulling into your path
Until you've made eye contact, assume that a stopped motorist in a driveway or cross street has not seen you approach.

Know what's behind you
Train yourself to look over your shoulder without losing your balance or swerving, or use a rearview mirror.

Avoid road hazards
Be on the lookout for rail tracks, sewer grates, manhole covers, oily pavement, wet leaves, gravel and ice. Cross rail tracks at a right angle. Do not ride through large puddles; they may hide a pothole.

Be equipped
Invest in the necessary gear.

Cover the basics
Your bike should be sized to your height. A hard-shell helmet reduces your risk of head injury in a crash. Bicyclists and passengers under 16 are required to wear one.

Gear up for urban conditions
Front and rear bike lights are required if you ride at dusk, dawn or night. Consider a rearview mirror, fenders for rain, a bell, plus a rack, basket or bike bag to carry groceries, books and necessities.

Information provided by Metro

GRESHAM

BICYCLING MAP AND GUIDE

THE LEAGUE OF AMERICAN BICYCLISTS NAMED GRESHAM A BICYCLE FRIENDLY COMMUNITY IN 2010.

BIKE FRIENDLY GRESHAM
ACTIVITIES AND EVENTS

- May Bike Month
- Gresham Area Chamber of Commerce Bicycle Tourism Initiative
- Bicycle Transportation Alliance Partnership
- Safe Routes to Schools Program
- September Bike Commute Challenge
- Bike Helmet Safety Events
- Community Rides and Races
- Transportation Safety Fair and Bike Rodeo
- Policy-Makers Bike Ride

ABOUT THIS MAP

This map was designed and printed with grant funds provided by the Center for Disease Control and Prevention, in partnership with the Multnomah County Health Department.

This map was printed locally using soy-based inks on 100% tree-free alternative paper made from calcium carbonate. This paper is chlorine free and biodegradable, as well as water, grease, and tear-resistant.

COPIES OF THIS MAP MAY BE PICKED UP AT:

Gresham City Hall
1333 N.W. Eastman Parkway
Gresham, OR 97030
GreshamOregon.gov/transportation

Printed September, 2015

CITY OF GRESHAM DOWNTOWN BIKE ROUTES

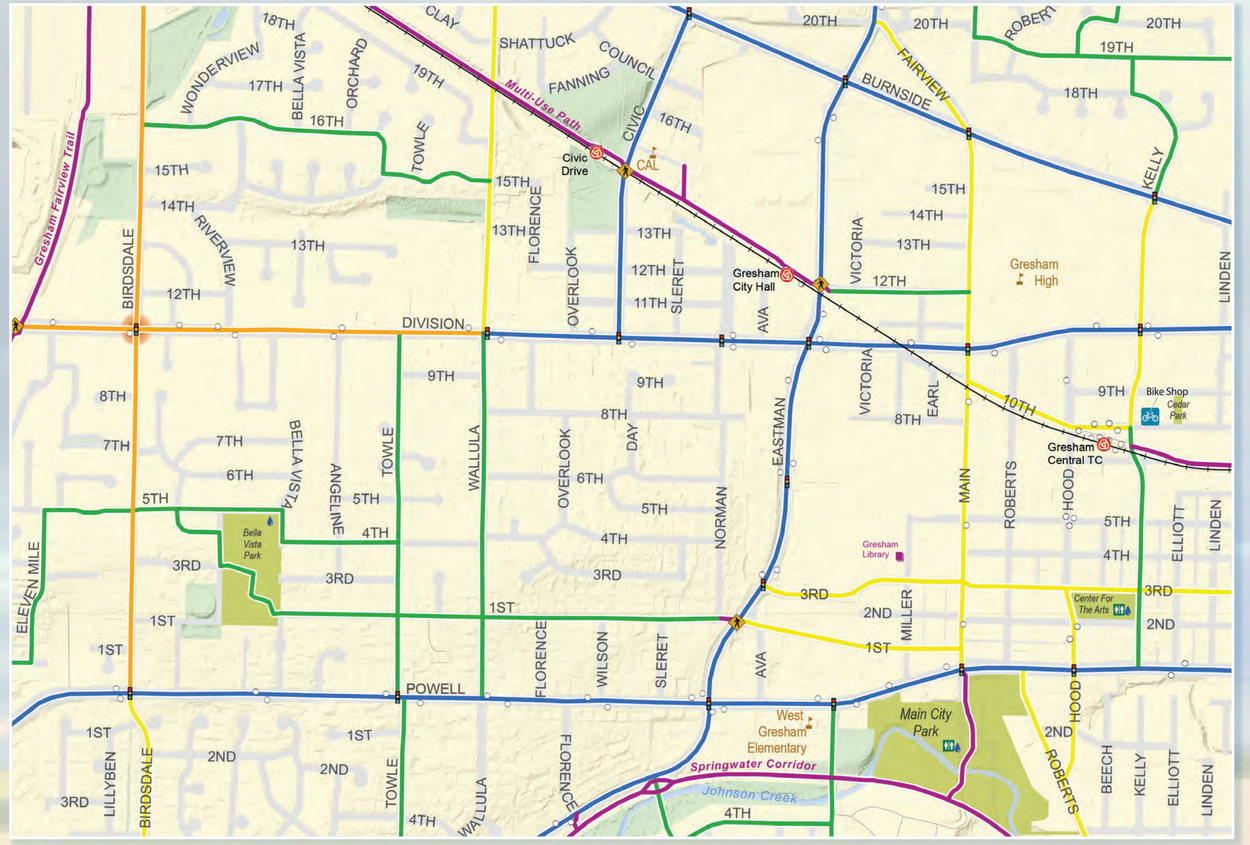

REGIONAL MAP

TRAVEL OPTIONS

Instead of driving your car alone, consider flexible and economical travel options such as MAX light rail, bus, walking, biking, carpooling, vanpooling, or car sharing. There are lots of options in Gresham.

If each household in the Portland metro region eliminated just two single-person car trips (one round-trip) each week, there could be a 4 to 5% percent reduction in the number of cars on the road. Visit the website "Drive Less. Save More." www.drivelesssavemore.com

DISCLAIMER

This map shows bicycle routes in the City of Gresham and its vicinity. While we have endeavored to provide a high-quality, accurate and usable map, the information is advisory only. You are responsible for your safety, and assume all risks as to the conditions of the map information, and agree that you use it at your own risk. Always remember that routes, paths, traffic and roadway conditions vary by time of day, day of week, and time of year. We hope this map will provide you with a resource that can help you find bicycling routes in our community.

Limited information regarding bike routes outside of Gresham's jurisdiction are included on the map, primarily from data provided by Metro. Difficult intersections and elevation gain arrows are not included outside of Gresham city limits.