

VERANDA

AT
PLEASANT VALLEY

TAX LOT 1200, MAP 1S3E20D
PROPOSED 169 LOT RESIDENTIAL SUBDIVISION
ZONES : MDR-PV, LDR-PV
REVISED: 6-23-22

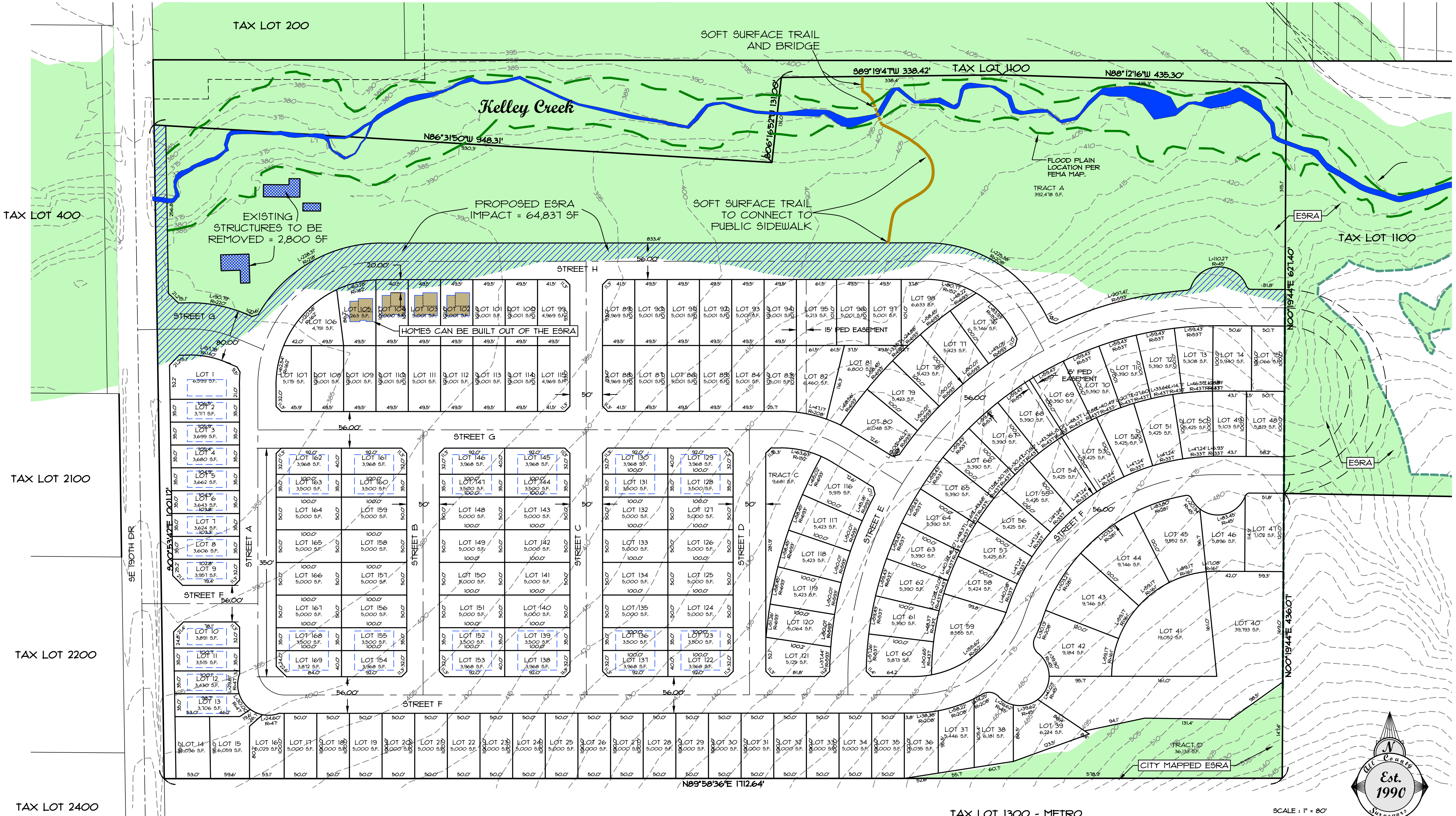

FILENAME: p:\drawings\2019 drawings\19-093 planning\4.dwg, Plotted 6/27/2022 4:39 PM, By: Ray Moore, ANSI FULL BLEED D (22.00 X 34.00 INCHES)

DATE	REVISION	BY

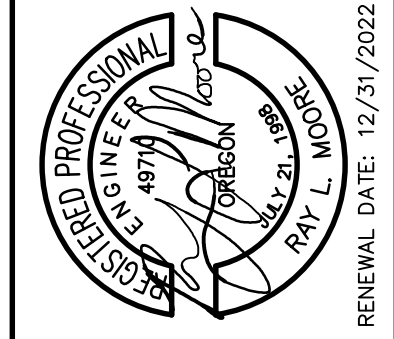

VERT: N/A	SCALE: 1" = 80'
HORIZ: 1" = 80'	DATE: 6-18-21
FILE: 19-093 Planning-R4.dwg	LEGAL
SECTION: 20	TOWNSHIP: 1S
RANGE: 3E	LOCATION: SE 190TH AVE, GRESHAM, OR

PROJECT NAME: VERANDA AT PLEASANT VALLEY
SHEET NAME: PRELIMINARY SUBDIVISION PLAN
LOCATION: SE 190TH AVE, GRESHAM, OR

Surveyors & Planners, Inc.
Surveying, Planning and
Civil Engineering
P.O. Box 955 Sandy, OR 97055
Tel: (503) 668-4730
Fax: (503) 668-4730

CITY OF GRESHAM
1333 N.W. EASTMAN PARKWAY
GRESHAM, OREGON 97030
503-618-2525

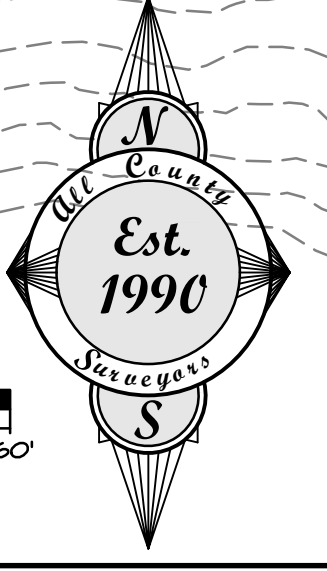

RENEWAL DATE: 12/31/2022

DESIGNED: RLM
DRAWN: RLM
CHECKED: DLH
APPROVED: RLM

SHEET 1 OF 1

DATE OF PLOT: 6-23-22