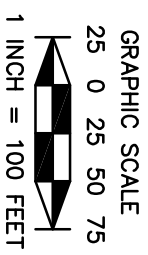
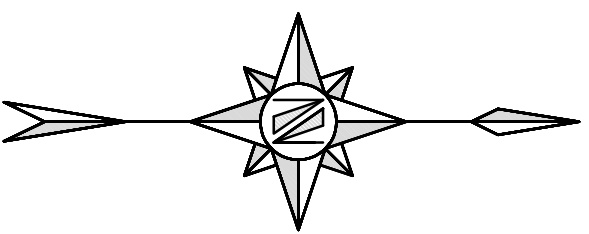
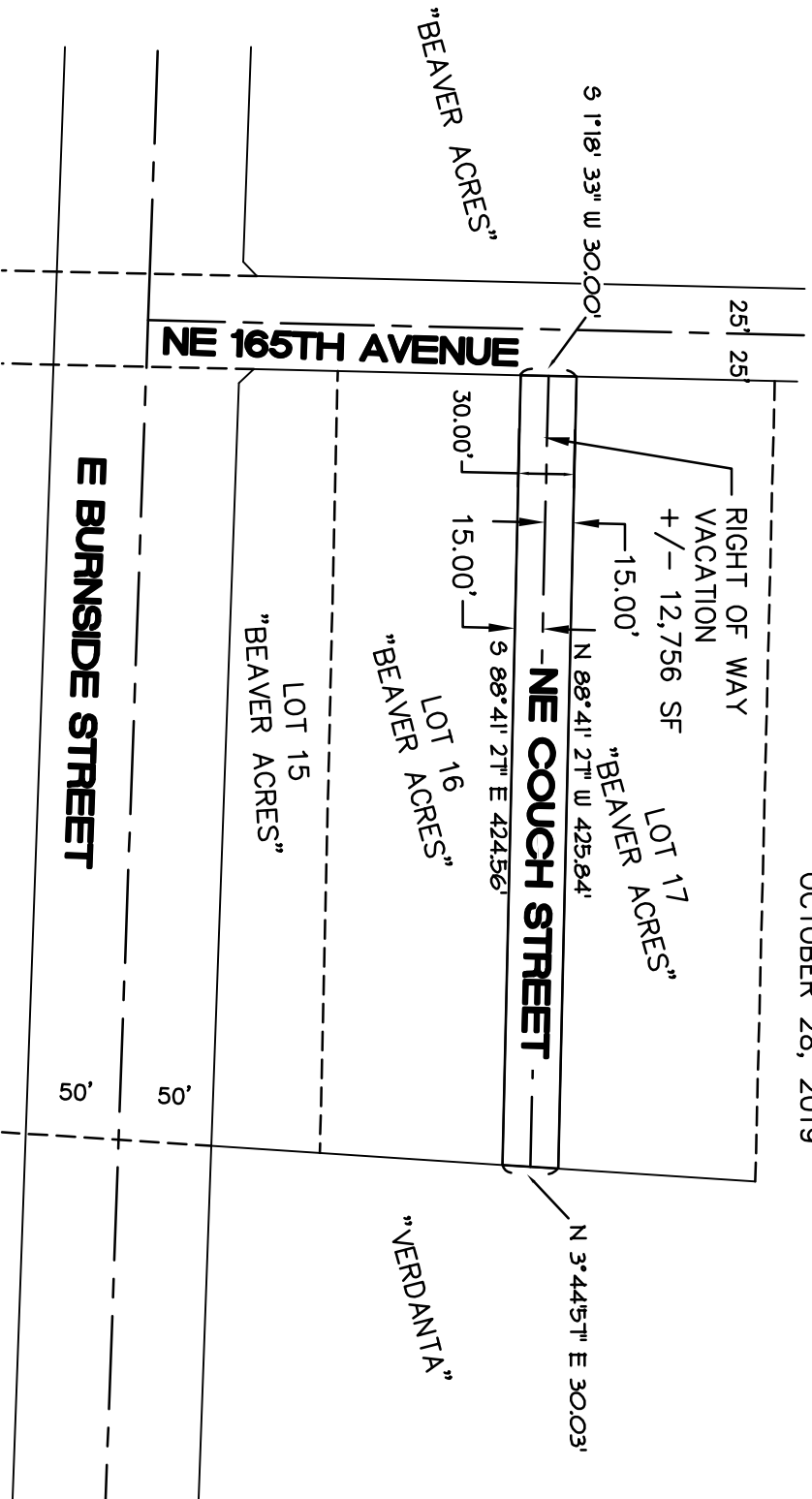

EXHIBIT "B"

LOCATED IN THE SOUTHWEST 1/4 OF SECTION 31,
 T. 1 N, R. 3 E, W.M.
 MULTNOMAH COUNTY, OREGON
 OCTOBER 28, 2019



REGISTERED
 PROFESSIONAL
 LAND SURVEYOR
 DALE L. HULT
 2427
 OREGON
 JANUARY 23, 1990
 RENEWS 07/01/21

All County
Surveyors & Planners, Inc.
 Surveying, Planning and
 Civil Engineering
 P.O. Box 955 Sandy, OR 97055
 Phone: (503) 668-3151
 Fax: (503) 668-4730

DWG NUMBER: 07-130-Planning.dwg
 DATE OF PLOT: 10-28-19