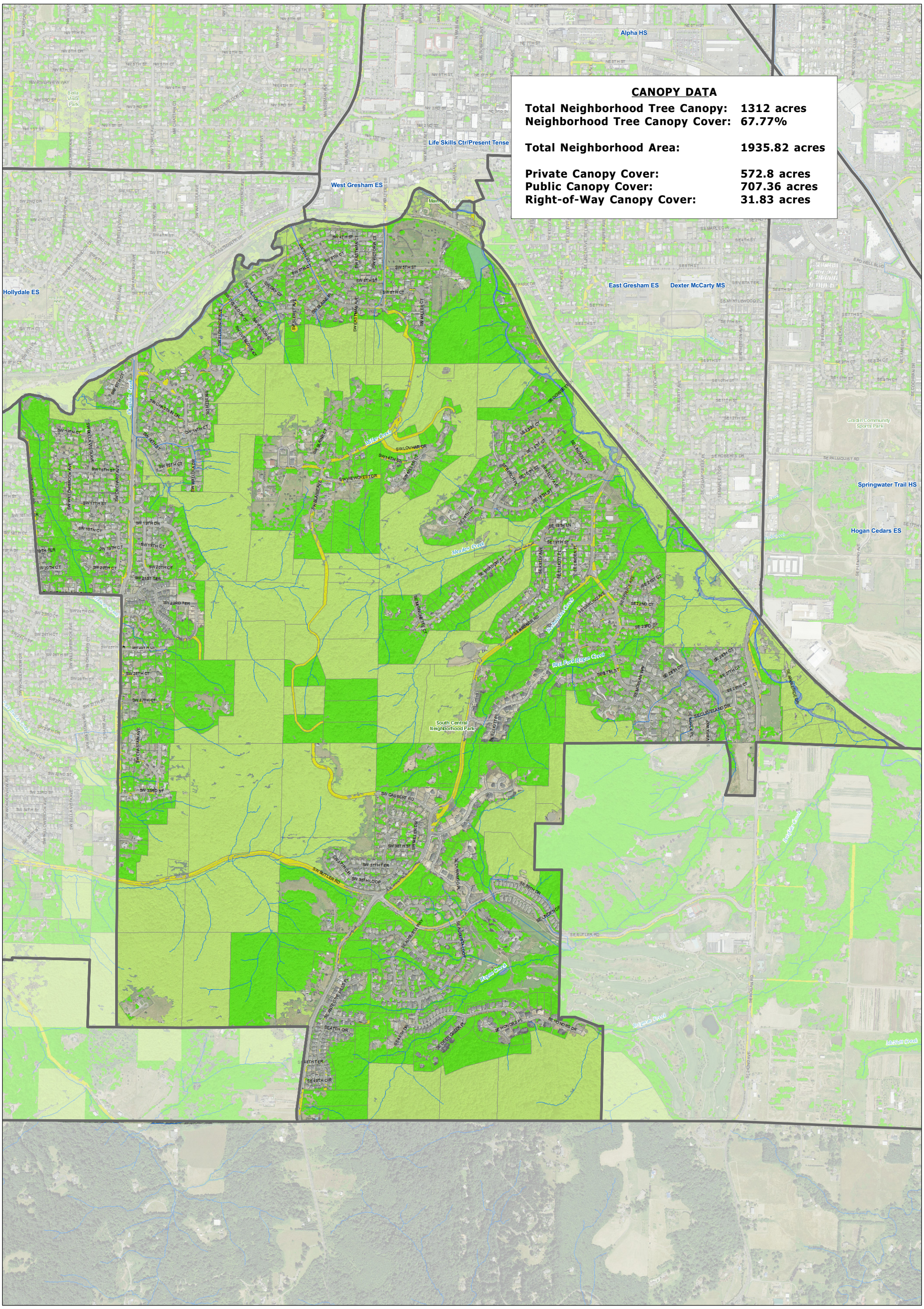

CANOPY DATA

Total Neighborhood Tree Canopy:	**1312 acres**
Neighborhood Tree Canopy Cover:	**67.77%**
Total Neighborhood Area:	**1935.82 acres**
Private Canopy Cover:	**572.8 acres**
Public Canopy Cover:	**707.36 acres**
Right-of-Way Canopy Cover:	**31.83 acres**

DISCLAIMER AND NOTICE:
The information on this map has been gathered from a variety of sources. Every attempt has been made to offer the most current, correct, and complete information available. However, errors may occur or there may be a time delay between changes in information and updates. The information contained herein is subject to change at any time and without notice.

Tree Canopy Data Source:
Metro Data Resource Center
Land Cover classified from 2007 color infrared orthophotos