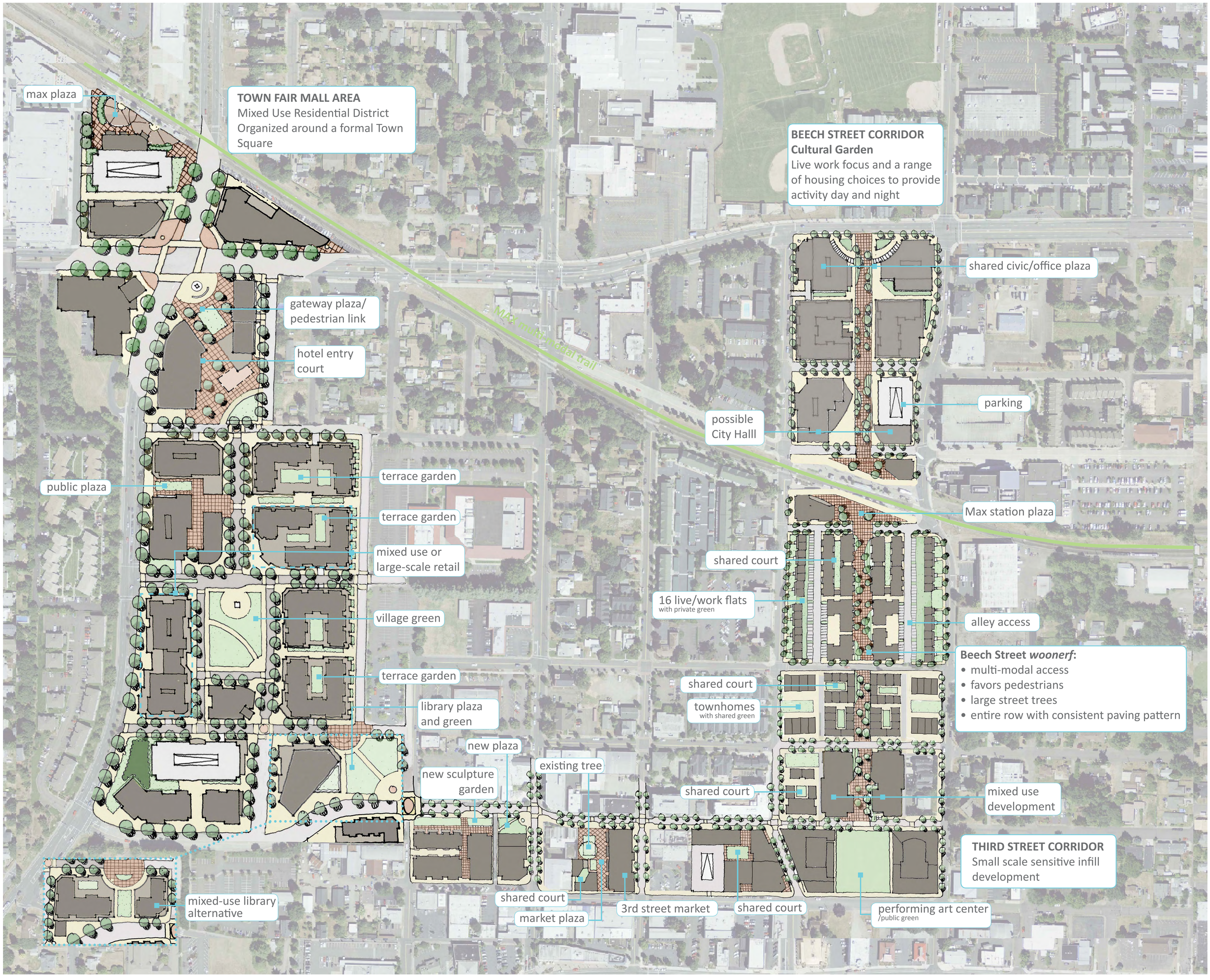

City of Gresham : Preferred Development Concept